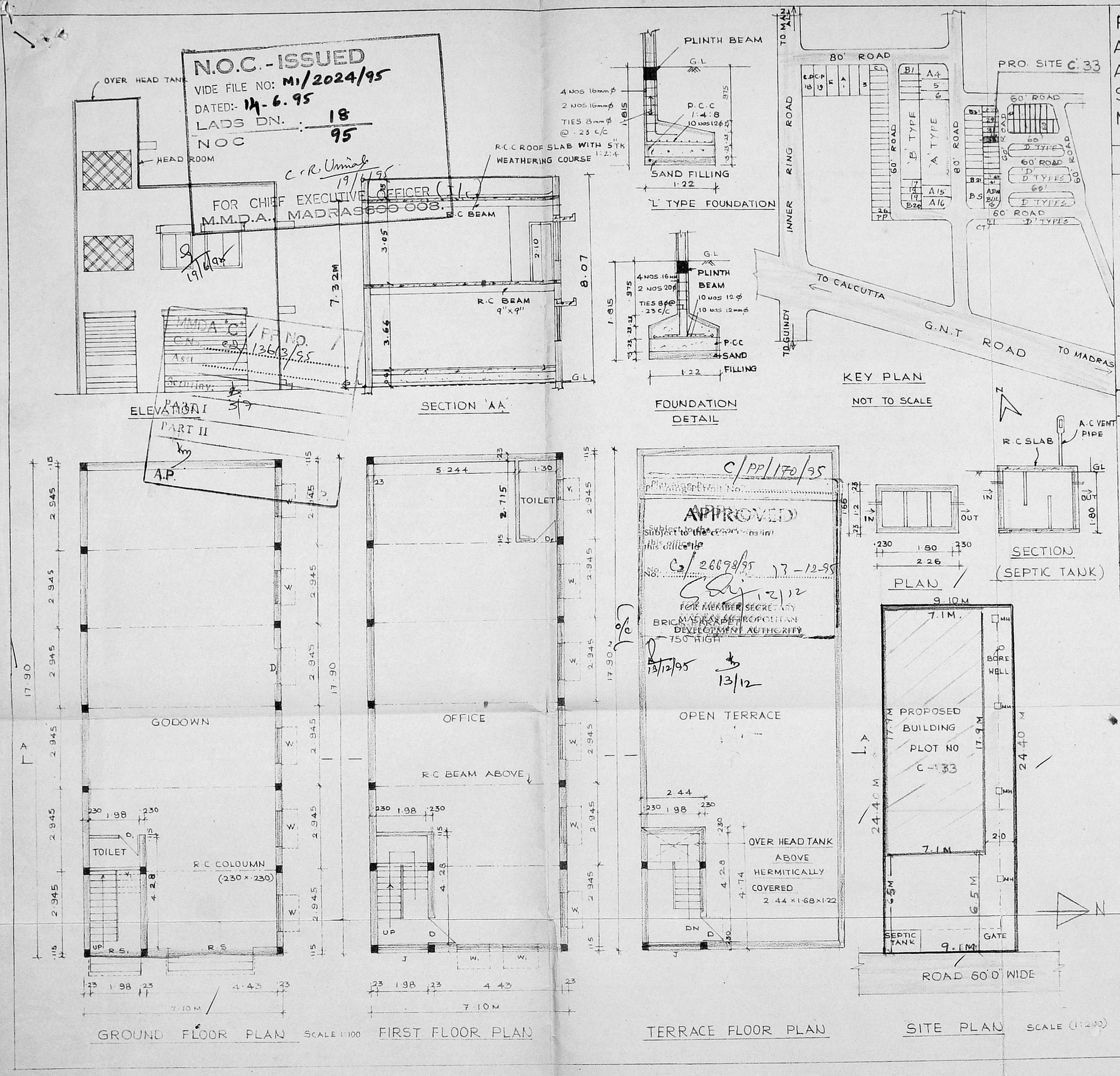

PROPOSED GODOWN & OFFICE AT PLOT No C-33 S.No 792 pt & 810 AT MADHAVARAM VILLAGE SAIDAPET TALUK CHNGAI - M.G.R DISTRICT. SCALE:-1:100

SPECIFICATIONS

C.C 1:4:8 FOR FOUNDATION

SUPER STRUCTURE WITH STOCK BRICK IN C.M 1:5

PLASTERING IN C.M 1:5 FOR WALLS 1:3 FOR SOFFITS

FLOORING WITH GREY MOSAIC

WOOD WORK WITH SEASONED WOOD

R.C.C WORK SHALL HAVE QUALITY STEEL

WEATHER PROOF COURSE LAID TO SLOPE

COLOURING & WHITE WASHING WITH 2 COATS OVER ONE COAT OF PRIMER

JOINERY DETAILS

R.S	ROLLING SHUTTER	3.04 x 2.10
D	DOOR	0.90 x 2.10
D_1	DOOR	1.80 x 2.10
V	VENTILATOR	1.20 x 0.60
$R.S_1$	ROLLING SHUTTER	1.98 x 2.10
W	WINDOW	1.80 x 1.35
W_1	WINDOW	1.20 x 1.35
V_1	VENTILATOR	0.60 x 0.60
D_2	DOOR	0.76 x 2.10

AREA DETAILS

TOTAL PLOT AREA	222.04 M^2
PLINTH AREA	
GROUND FLOOR	127.09 M^2
FIRST FLOOR	127.09 M^2
HEAD ROOM	
TOTAL	254.18 M^2
F.S.I	1.14
PLOT COVERAGE	57%

COLOUR INDEX

PROPOSED

ROAD

SITE BOUNDARY

SEWER LINE

OWNER

Er. K VENUGOPAL, Rtd. A.E.E.
OFFICE OF MADRAS
Civil & Sanitary Engineering Consultant
Licensed Surveyor, Class-I No: 320
Licensed Plumber Class-I Metro Water
Sewarage No ..... Water Supply No.....
3, Neelakandan Street, Nungambakkam (Lake Area)
Backside of Corporation Girls Higher Secondary School
MADRAS 600 034.
LICENSED SURVEYOR